

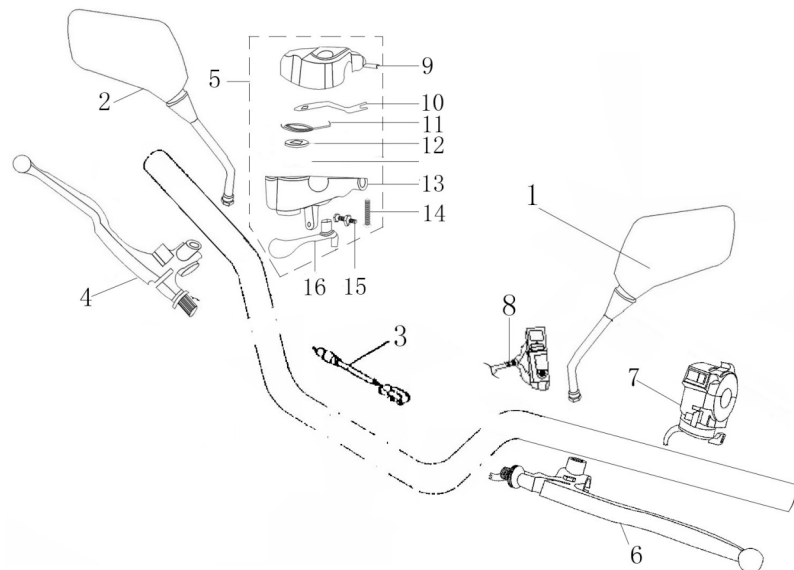

2006/11 Parts Book for Quarterback

- [F01. Handlebar](#)
- [F02. Speedometer & cables](#)
- [F03. Headlamp](#)
- [F04. Winker and tail light](#)
- [F05. Exhaustpipe](#)
- [F06. Seat](#)
- [F07. Air cleaner](#)
- [F08. Fuel tank](#)
- [F09. Warning labels](#)
- [F10. Front plastic cover](#)
- [F11. Rear brake system](#)
- [F12. Rear shock absorber](#)
- [F13. Rear fork](#)
- [F14. Front suspension and shock absorber](#)
- [F15. Foot rest and nerv bar I](#)
- [F15-1. Foot rest and nerv bar II](#)
- [F16. Steering colume](#)
- [F17. Front bumper and rear holding bar](#)
- [F18. Wire harness](#)
- [F19. Front wheel ass'y](#)
- [F20. Rear wheel and reverse system](#)
- [F21. Frame](#)
- [F22. Handy tools](#)
- [F23. Complete parts list - by sequence of parts nu](#)
- [F23-1. Complete parts list - by figure and page](#)

F01. Handlebar



NO	PARTS NO.	PARTS NAME	Q'TY	PRICE (US\$)
1	Q12C040	BACK MIRROR L	1	
2	Q12C035	BACK MIRROR R	1	
3	L00E006	BRAKE SWITCH CABLE	1	
4	Q12F110	BRAKE LEVER	1	
5	Q12G003	THROTTLE ACCELERATOR ASS'Y	1	
6	Q12E100	CLUTCH LEVER	1	
7	Q12E070	SWITCH ASS'Y, L	1	
8	Q12E083	SWITCH ASSY, ENGINE STOP	1	
9	Q12G522	UPPER COVER, THROTTLE ACCELERATOR	1	
10	Q12E086	ARM, THROTTLE	1	
11	Q12A132	SPRING	1	
12	960006000	LOCKING WASHER	1	
13	Q12G523	LOWER COVER, THROTTLE ACCELERATOR	1	
14	578306012	BOLT, M6 X 12	2	
15	818006030	BOLT, WIRE ADJUSTING, M6 X 30	1	
16	Q12C865	THROTTLE ACCELERATOR LEVER	1	

F02. Speedometer & cables

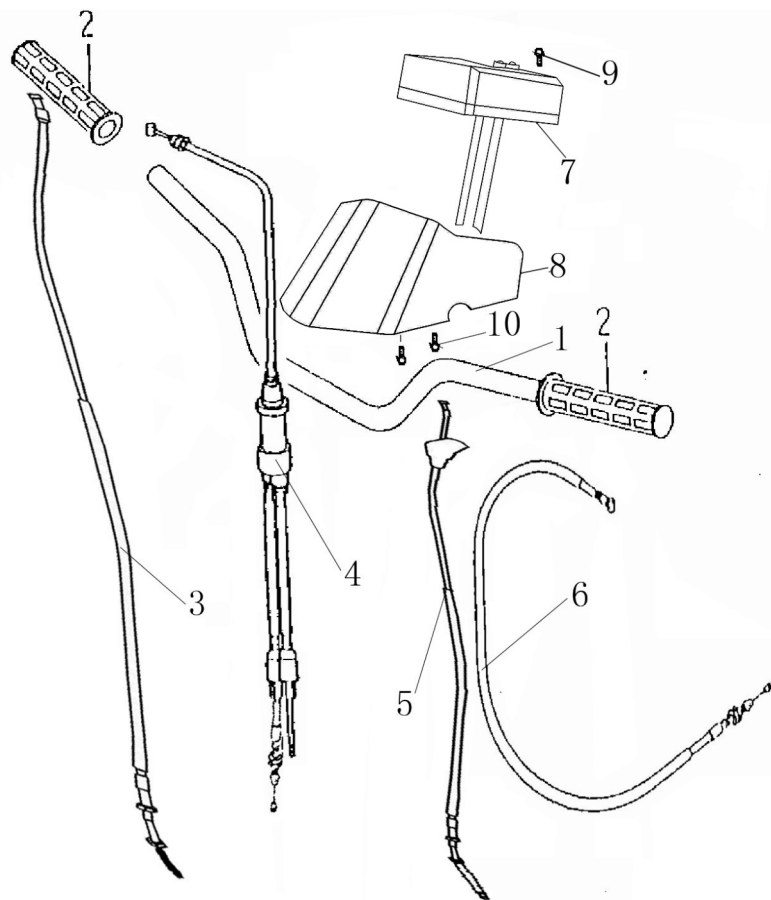

NO	PARTS NO.	PARTS NAME	Q'TY	PRICE (US\$)
1	Q12A050	HANDLEBAR	1	
2	L11G001	GRIP	2	
3	Q12F070	CABLE,BRAKE, REAR	1	
4	Q12F020	CABLE,THROTTLE	1	
5	Q12F000	CABLE,CLUTCH	1	
6	Q12F030	CABLE,CHOKE	1	
7	Q12E120	DIGITAL SPEEDOMETER ASS'Y	1	
8	Q12C045	HOUSING, SPEEDOMETER	1	
9	578706020	SCREW,PAN HEAD, M6 X 20	1	
10	818005012	BOLT,SOCKET, M5 X 12	2	

F03. Headlamp

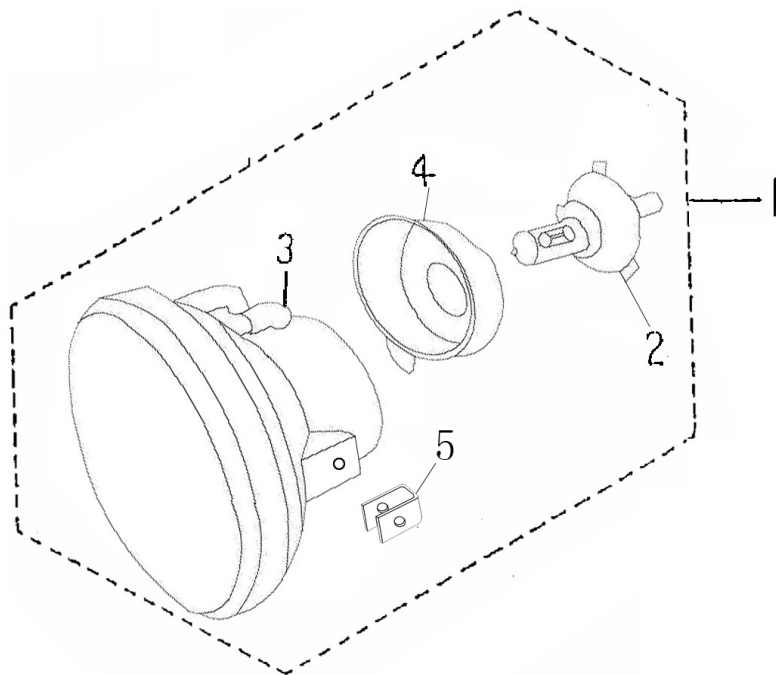

NO	PARTS NO.	PARTS NAME	Q'TY	PRICE (US\$)
1	Q12E140	HEAD LIGHT ASS'Y	1	
2	Q12E350	BULB,HEAD LIGHT	1	
3	Q12C055	HEADLIGHT HOUSING	1	
4	Q12E148	HEADLIGHT HOOD	1	
5	FB08003	CLIP, FASTENER	2	

F04. Winker and tail light

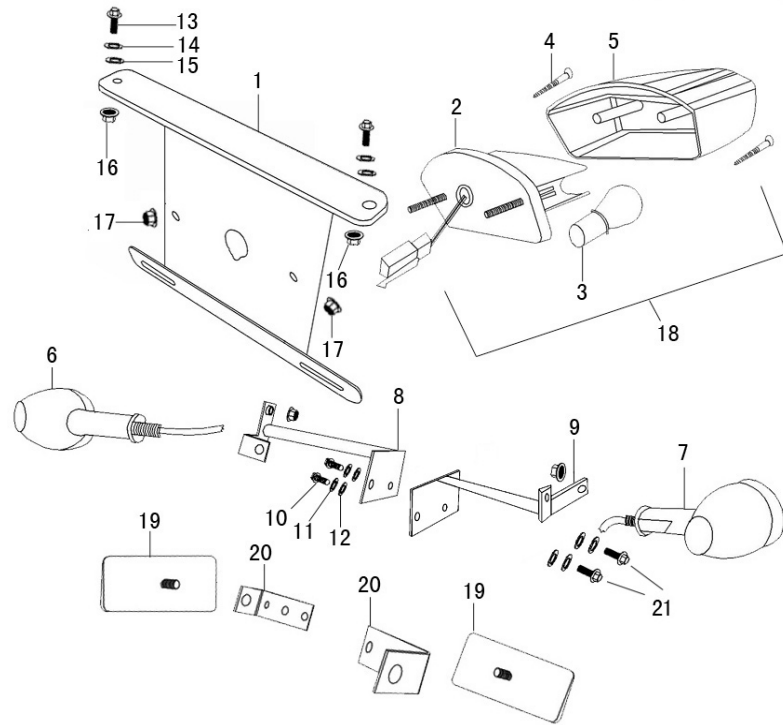

NO	PARTS NO.	PARTS NAME	Q'TY	PRICE (US\$)
1	Q12P062	TAIL LIGHT, BRACKET	1	
2	Q12E215	SOCKET, TAIL LIGHT	1	
3	Q12E353	BULB, TAIL LIGHT	1	
4	845035040	BOLT, ST3.5 X 40	2	
5	Q12E214	TAIL LIGHT HOUSING	1	
6	Q12E200	REAR WINKER R	1	
7	Q12E190	REAR WINKER L	1	
8	Q12P080	BRACKET, REAR WINKER R	1	
9	Q12P079	BRACKET, REAR WINKER L	1	
10	578708035	BOLT,FLANGE, M8 X 35	2	
11	960008000	WASHER, PLATE, Ø8	4	
12	930008000	WASHER, CLIP	4	
13	578706016	BOLT,FLANGE, M6 X 16	2	
14	960006000	WASHER, PLATE, Ø6	2	
15	930006000	WASHER, CLIP, Ø6	2	
16	617706000	NUT,FLANGE, M6	2	
17	617708000	NUT,FLANGE, M8	4	
18	Q12E210	TAIL LIGHT ASS'Y	1	
19	L36C370	REFLECTOR	2	
20	Q12P535	BRACKET, REFLECTOR	2	
21	578708035	BOLT,FLANGE, M8 X 35	2	

F05. Exhaustpipe

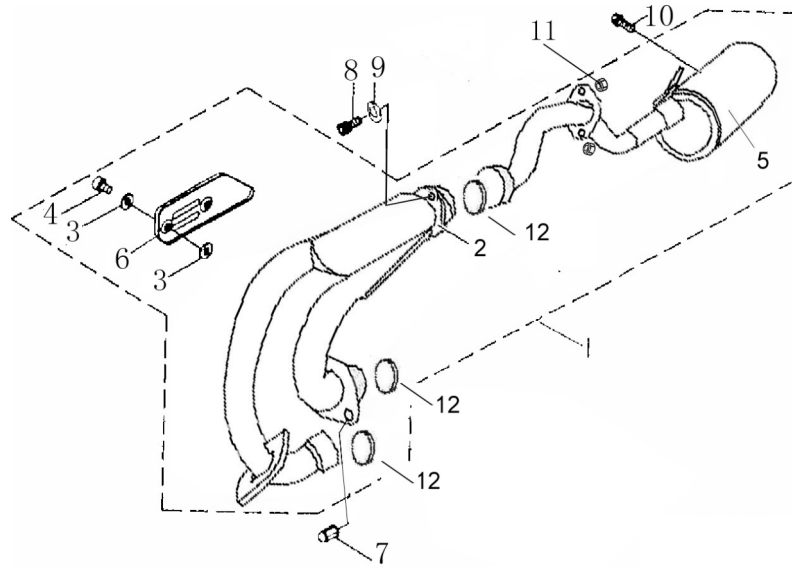

NO	PARTS NO.	PARTS NAME	Q'TY	PRICE (US\$)
1	Q12Q010	EXHAUST MUFFLER ASS'Y	1	
2	Q12Q016	FRONT PIPE, EXHAUST	1	
3	960006000	WASHER, PLATE, Ø6 X Ø8	4	
4	818006008	BOLT, M6 X 8	2	
5	Q12Q017	MUFFLER COMP	1	
6	Q12Q01A	PROTECTOR, EXHAUST	1	
7	617708000	NUT, FLANGE, M8	2	
8	578306045	BOLT, SOCKET, M6 X 45	2	
9	960006000	WASHER, Ø6	2	
10	578708016	BOLT, FLANGE, M8 X 16	1	
11	560006000	NUT, FLANGE, M6	2	
12	Q12Q269	WASHER, SEALING	3	

F06. Seat

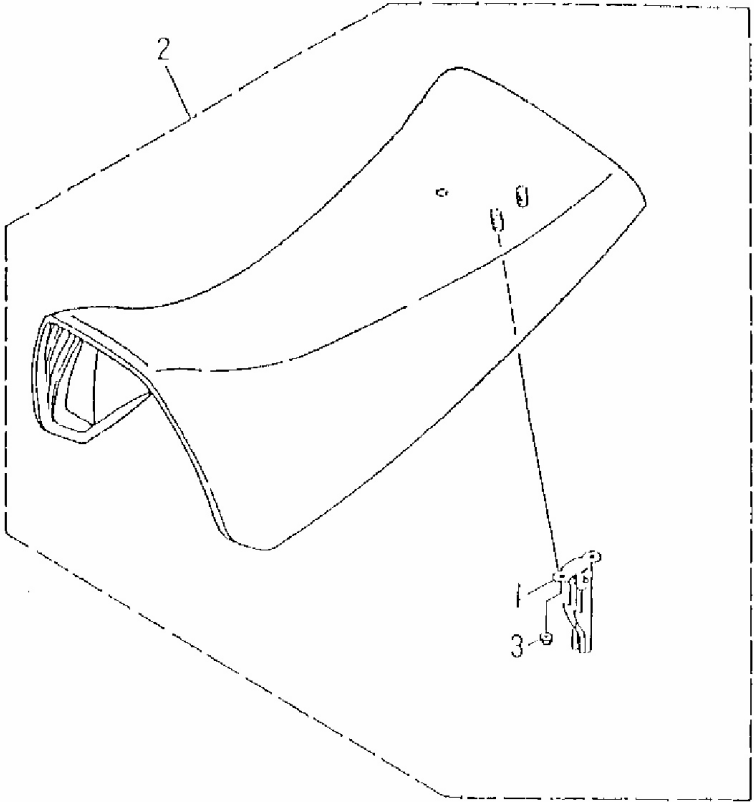

NO	PARTS NO.	PARTS NAME	Q'TY	PRICE (US\$)
1	Q12K003	CATCH COMP,SEAT	1	
2	Q12C005	SINGLE SEAT ASS'Y	1	
3	618706000	NUT,FLANGE, M6	2	

F07. Air cleaner

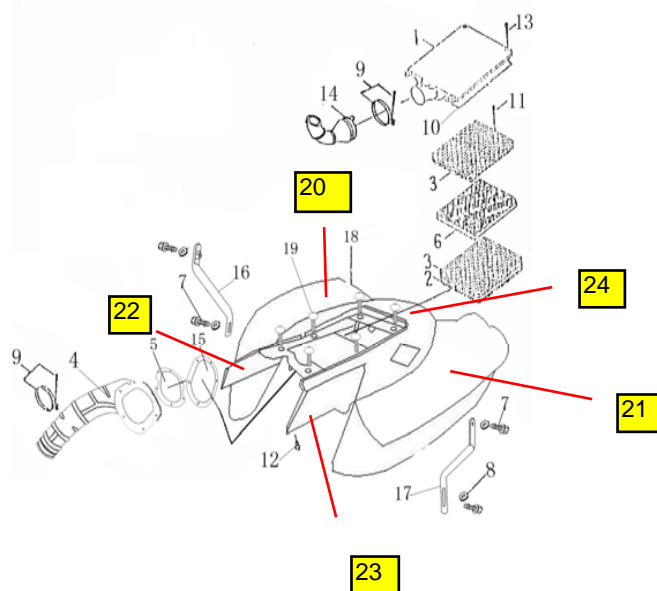

NO	PARTS NO.	PARTS NAME	Q'TY	PRICE (U
1	Q12P571	CAP,CLEANER CASE	1	
2	Q12Q02E	CLAMP, AIR CLEANER	1	
3	Q12Q02C	CLAMP	2	
4	Q12Q025	INTAKE PIPE	1	
5	Q12P570	STAY,JOINT	1	
6	Q12Q024	FILTER ELEMENT,AIR CLEANER	1	
7	578706016	BOLT, M6 X 16	4	
8	960006000	WASHER,FLANGE, 6	4	
9	Q12P375	ANCHOR EAR	2	
10	Q12Q020-01	O-RING	1	
11	845042040	SCREW,TAPPING, M4.2 X 40	8	
12	578306016	SCREW,PAN HEAD, M6 X 16	6	
13	FB01007BCR	SCREW,PAN HEAD, M6 X 30	8	
14	Q12G324	INLANEPIPE, CLEANER	1	
15	Q12P571	STAY,JOINT	1	
16	Q12P162	BRACKET R, REAR COVER	1	
17	Q12P161	BRACKET L, REAR COVER	1	
18	Q12C015A9	PANEL, REAR BLACK	1	
18	Q12C015A8	PANEL,REAR BLUE	1	
19	F01007BCR	BOLT, M6 X 30	6	
20	G12M019W	REAR FENDER PASTER R	1	
21	G12M020W	REAR FENDER PASTER L	1	
22	Q12M018W	LOWER REAR FENDER PASTER R	1	
23	Q12M017W	LOWER REAR FENDER PASTER L	1	
24	Q12L023BR	FRONT PANEL PASTER	1	

F08. Fuel tank

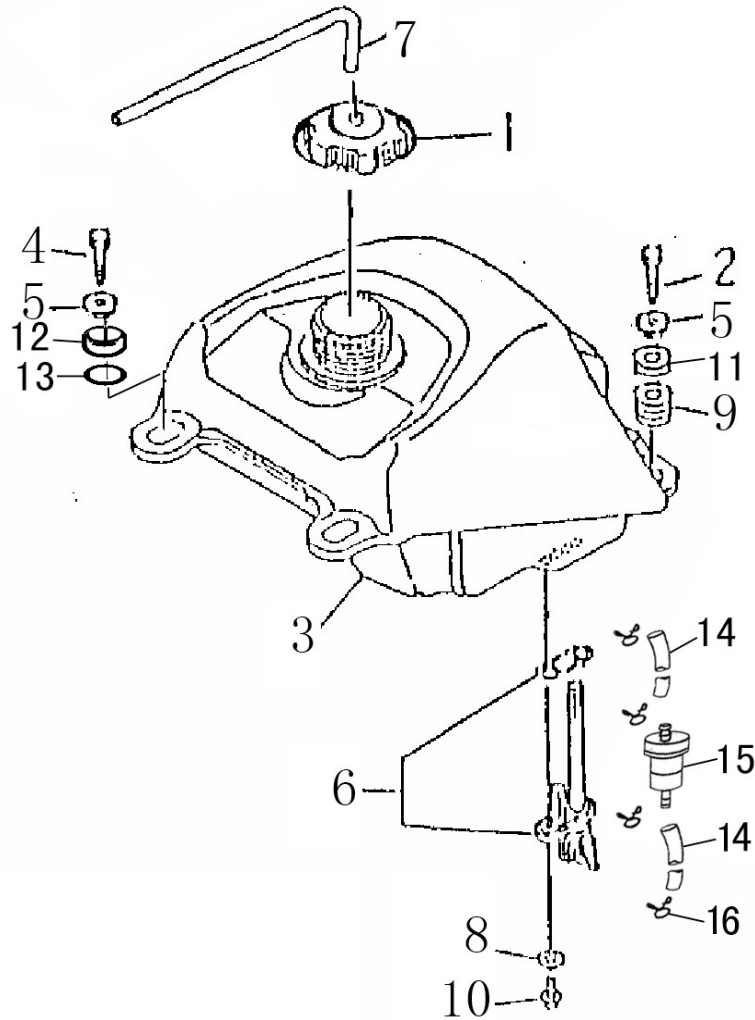

NO	PARTS NO.	PARTS NAME	Q'TY	PRICE (US\$)
1	Q12K002	CAP, FUEL TANK	1	
2	578706035	BOLT, FLANGE, M6 X 35	1	
3	Q12C000	FUEL TANK	1	
4	578706030	BOLT, FLANGE, M6 X 30	1	
5	960006000	WASHER, PLATE, Ø6	4	
6	Q12C020	FUEL COCK ASS'Y	1	
7	M00G024	HOSE, FUEL	1	
8	960006000	WASHER, PLATE	2	
9	Q12J310	GROMMET R	2	
10	578706020	BOLT, M6 X 20	2	
11	Q12G169	RUBBER WASHER	1	
12	Q12G170	RUBBER WASHER	2	
13	Q12G039	WASHER	2	
14	M00G024	HOSE, FUEL	2	
15	L00C025	FILTER	1	
16	Q12Q270	CLIP, FUEL HOSE	4	

F09. Warning labels

NO	PARTS NO.	PARTS NAME	Q'TY	PRICE (US\$)
1	Q12L081	LABEL WARNING 3 (Tire)	1	
2	Q12L160	LABEL WARNING 2 (Age)	1	
3	Q12L159	LABEL WARNING 1 (Operation)	1	
4	1261832009	RIVET 3.2 X 9	14	

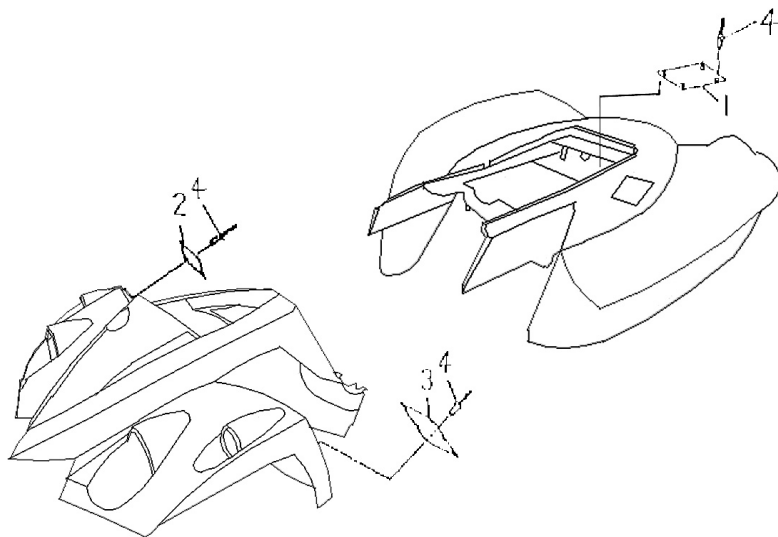

F10. Front plastic cover

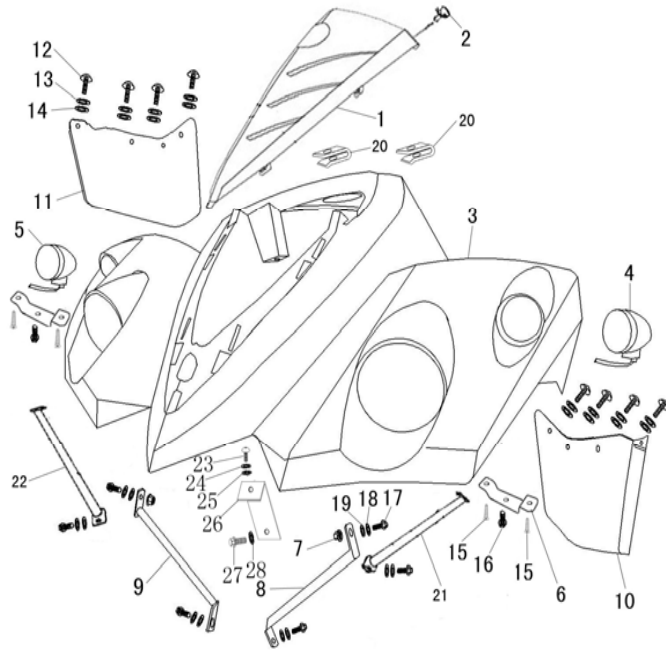

NO	PARTS NO.	PARTS NAME	Q'TY
1	Q12C1652C	PANEL,FRONT ORANGE	1
1	Q12C165B2	PANEL,FRONT YELLOW	1
1	Q12C165H1	PANEL,FRONT RED	1
1	Q12C165B5	PANEL,FRONT GREEN	1
2	907005020	SCREW,TAPPING, M 5 X 20	2
3	Q12C010A9	FENDER,FRONT BLACK	1
3	Q12C010A8	FENDER,FRONT BLUE	1
4	Q12E170	WINKER, FRONT, L	1
5	Q12E180	WINKER, FRONT, R	1
6	Q12P123	BRACKET, FRONT WINKER	2
7	618706000	NUT, M6	2
8	Q12P189	BRACKET, FRONT, L2	1
9	Q12P190	BRACKET, FRONT, R2	1
10	Q12C8402C	EXTEND FRONT FENDER L ORANGE	1
10	Q12C840B2	EXTEND FRONT FENDER L YELLOW	1
10	Q12C840B5	EXTEND FRONT FENDER L GREEN	1
10	Q12C840H1	EXTEND FRONT FENDER L RED	1
11	Q12C8412C	EXTEND FRONT FENDER R ORANGE	1
11	Q12C841B2	EXTEND FRONT FENDER R YELLOW	1
11	Q12C841H1	EXTEND FRONT FENDER R RED	1
11	Q12C841B5	EXTEND FRONT FENDER R GREEN	1
12	FB01005BCR	SCREW, M6 X 20	8
13	960006000	WASHER, □6	8
14	L00G039	RUBBER WASHER, □6 X 20	8
15	845048013	BOLT, FLANGE M4.8 X 13	4
16	578706012	BOLT, M6 X 12	2
17	578706016	BOLT, FLANGE M6 X 16	6

F10. Front plastic cover

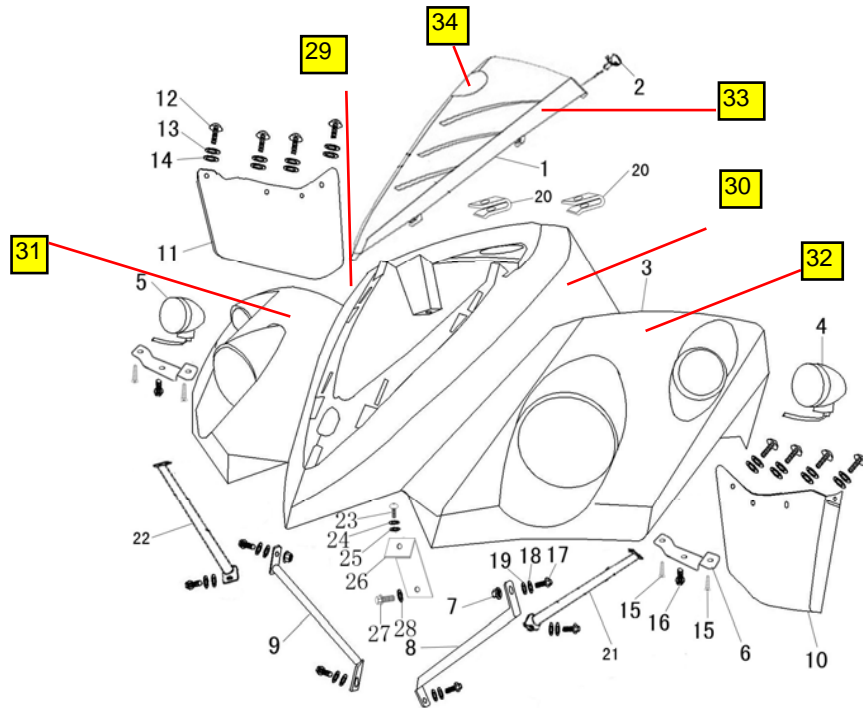

NO	PARTS NO.	PARTS NAME	Q'TY	PRICE (US\$)
18	970006000	WASHER, □6	6	
19	930006000	WASHER, SPRING	6	
20	FB08004	TRIGGER, M5	2	
21	Q12P603	BRACKET, FRONT, L1	1	
22	Q12P604	BRACKET, FRONT, R1	1	
23	FB01005BCR	SCREW	1	
24	960006000	WASHER	1	
25	100G031	RUBBER WASHER	1	
26	Q12A002	BRACKET, FRONT	1	
27	578706012	SCREW, M6 X 12	1	
28	960006000	WASHER, SPRING, □6	1	
29	Q12M014W	FUEL TANK COVER PASTER R	1	
30	Q12M015W	FUEL TANK COVER PASTER L	1	
31	Q12M011WR	UPPER, FRONT FENDER PASTER R	1	
32	Q12M011WL	UPPER, FRONT FENDER PASTER L	1	
33	Q12M012WBR	LOWER,FRONT FENDER PASTER OF THE BRAND	2	
34	Q12L023BR	FRONT PANEL PASTER	1	

F11. Rear brake system

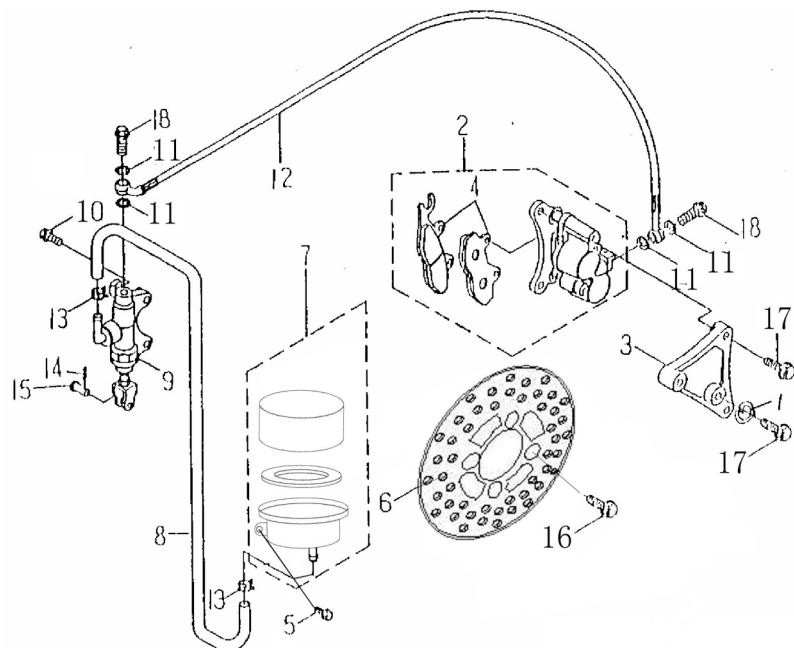

NO	PARTS NO.	PARTS NAME	Q'TY	PRICE (US\$)
1	930008000	WASHER,SPRING, Ø8	2	
2	Q12D110	CALIPER ASS'Y	1	
3	Q12P076	BRACKET,CALIPER	1	
4	Q12D149	PAD,CALIPER	1	
5	578706016	BOLT,FLANGE, M6 X 16	1	
6	Q12D131	DISK, BRAKE	1	
7	Q12D14D	RESERVOIR	1	
8	Q12D148	HOSE,BRAKE	1	
9	Q12D14C	CYLINDER KIT,MASTER	1	
10	578306030	BOLT,FLANGE, M6 X 30	2	
11	960010000	WASHER,COPPER Ø10.3 X Ø15 X 1.2	4	
12	Q12D148	HOSE,BRAKE	1	
13	Q12D14H	CLAMP	2	
14	910025015	COTTER PIN	1	
15	882006017	PIN,CLEVIS	1	
16	818008016	SCREW, FLAT HEAD, M8 X 10	4	
17	578708010	BOLT,FLANGE, M8 X 10	4	
18	578706030	BOLT,FLANGE, M6 X 30	2	

F12. Rear shockabsorber

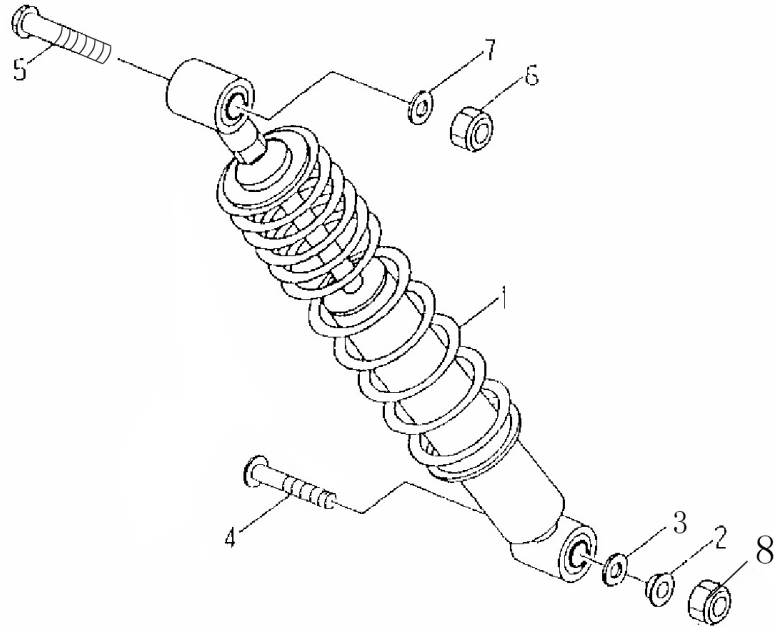

NO	PARTS NO.	PARTS NAME	Q'TY	PRICE (US\$)
1	Q12B030	SHOCK ABSORBER ASS'Y,REAR	1	
2	930012000	SPRING WASHER, Ø12	1	
3	960012000	WASHER.PLATE Ø12	1	
4	578712075	BOLT, M12 X 75	1	
5	Q12H080	BOLT, M14 X 75	1	
6	618714000	NUT, M14	1	
7	960014000	WASHER.PLATE Ø14	1	
8	618712000	NUT, M12	1	

F13. Rear fork

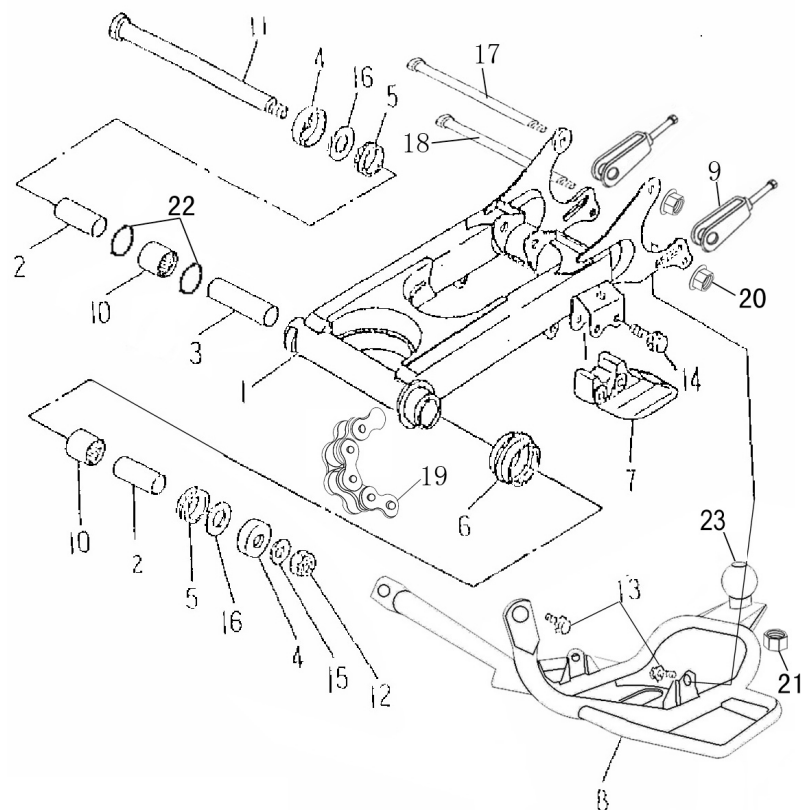

NO	PARTS NO.	PARTS NAME	Q'TY	PRICE (US\$)
1	Q12A090	REAR FORK	1	
2	Q12J400	BUSH	2	
3	Q12J593	SPACER	1	
4	Q12G129	COVER,THRUST	2	
5	Q12G521	OIL SEAL	2	
6	Q12G009	SEAL, GUARD	1	
7	Q12G481	SUPPORT, CHAIN	1	
8	Q12P196	REAR BRIDGE SHIELD	1	
9	Q12D170	ADJUSTER, CHAIN	2	
10	Q12A095	BEARING, NEEDLE HK-2220	2	
11	L00Z051	SHAFT, PIVOT	1	
12	618714000	NUT, LOCK M14	1	
13	578708016	BOLT, FLANGE, M8 X 16	4	
14	578708040	BOLT, FLANGE, M8 X 40	2	
15	960015000	WASHER, PLATE	1	
16	930015000	WASHER, PLATE	2	
17	Q121D217	SHAFT, SHORT PIVOT	1	
18	Q12D217	SHAFT, LONG PIVOT	1	
19	L00DL71	DRIVE CHAIN (520-94)	1	
20	617710000	NUT	2	
21	618712000	NUT	1	
22	Q12A094	O-RING 2.5 X 20	2	
23	Q12B156	TRAILER HITCH	1	

NO	PARTS NO.	PARTS NAME	Q'TY	PRICE (US\$)
1	Q12B010	SHOCK ABSORBER ASS'Y	2	
2	Q12A207	FRT.LWR,ARM LEFT	1	
3	Q12D432	COLLAR	4	
4	Q12A205	FRT.UPPER,ARM LEFT	1	
5	Q12A208	FRT.LWR,ARM RIGHT	1	
6	Q12D422	COLLAR	2	
7	Q12A206	FRT.UPPER,ARM RIGHT	1	
8	Q12D435	COVER,THRUST	12	
9	Q12D433	BUSH,SOLID	12	
10	Q12P284	NIPPLE,GREASE M6 X P1.0	6	
11	Q12H206	SHAFT,PIVOT	2	
12	618710000	NUT,NYLON	10	
13	578710055	BOLT,FLANGE, M10 X 55	4	
14	578710085	BOLT,FLANGE, M10 X 85	4	
15	930010000	WASHER,PLATE	6	

F15-1. Nerv bar

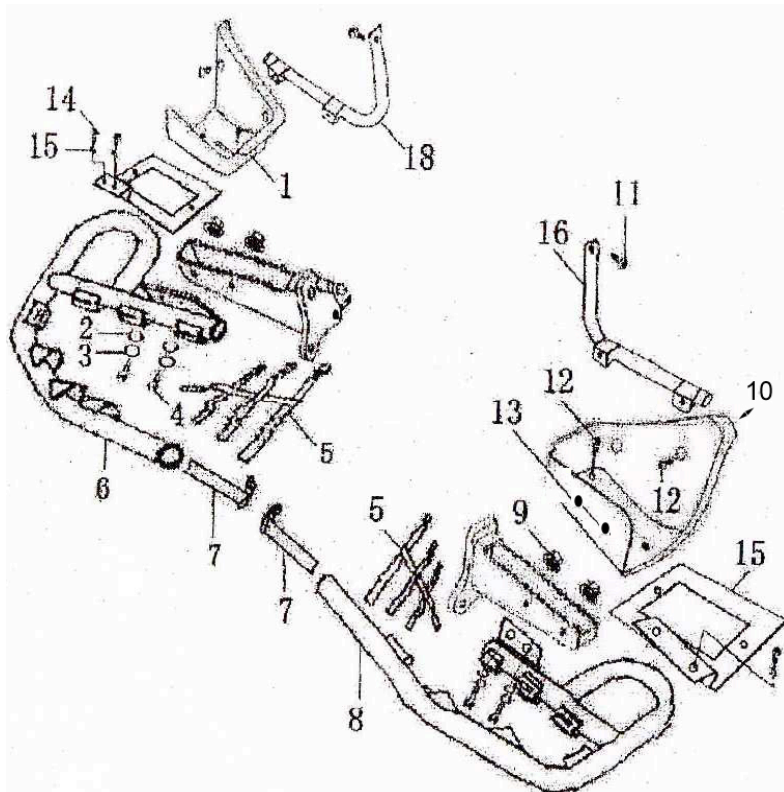

NO	PARTS NO.	PARTS NAME	Q'TY	PRICE (US\$)
1	Q12A118	FOOTREST HOOD R	1	
2	960006000	CIRCLIP Ø6	9	
3	930006000	WASHER,PLATE Ø6	4	
4	578706025	BOLT,FLANGE, M6 X 25	5	
5	Q12P228	NERF BAR NET, R	1	
6	Q12A133	NERF BAR, R	1	
7	Q12A121	JOINT HOLDER, NERF BAR	1	
8	Q12A124	NERF BAR, L	1	
9	617706000	NUT, M6	1	
10	Q12A117	FOOTREST HOOD L	1	
11	578706020	BOLT,FLANGE, M6 X 20	8	
12	FB01003BCR	SCREW,PAN HEAD, M6 X 16	6	
13	578706020	SCREW,PAN HEAD, M6 X 20	4	
14	960006000	NUT,FLANGE, M6	4	
15	Q12P599	FOOTREST HOOD HOLDER R	1	
16	Q12P601	FOOTREST HOOD BRACKET R	1	
17	Q12P600	FOOTREST HOOD HOLDER L	1	
18	Q12P602	FOOTREST HOOD BRACKET L	1	

F15. Foot rest

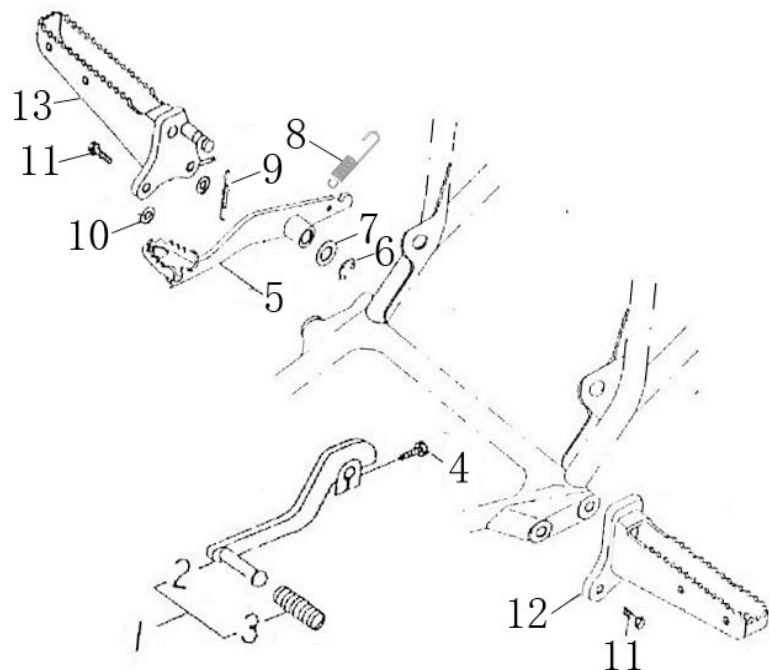

NO	PARTS NO.	PARTS NAME	Q'TY	PRICE (US\$)
1	Q12D350	GEAR SHIFT LEVER COMP	1	
2	Q12P554	GEAR SHIFT PADDLE	1	
3	Q12D350-02	RUBBER,CHANGE PEDAL	1	
4	578708020	BOLT,FLANGE, M8 X 20	5	
5	Q12D180	PEDAL,BRAKE	1	
6	930008000	CIRCLIP Ø8	9	
7	960008000	WASHER,PLATE Ø8	4	
8	Q12K050	SPRING, TENSION	1	
9	Q12K040	SPRING,TENSION	1	
10	930010000	WASHER,PLATE, Ø10	5	
11	578710020	BOLT,FLANGE, M10 X 20	4	
12	Q12A141	FOOTREST L	1	
13	Q12A151	FOOTREST R	1	

F16. Steering columne

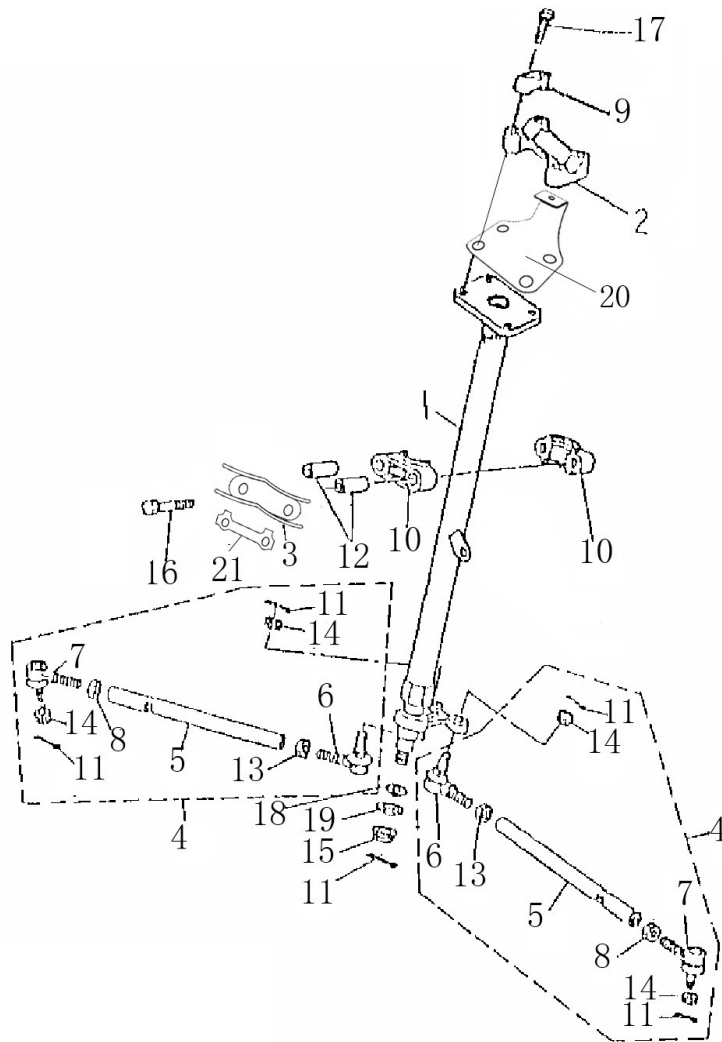

NO	PARTS NO.	PARTS NAME	Q'TY	PRICE (US\$)
1	Q12B050	COLUMN,STEERING	1	
2	Q12J002	CLIP, HANDLEBAR	1	
3	Q12P227	CLAMP	1	
4	Q12D290	ROD,TIE ASS'Y	2	
5	Q12D324	ROD,TIE	2	
6	Q12D296	JOINT,UNIVERSAL 1	2	
7	Q121D296	JOINT,UNIVERSAL 2	2	
8	678308000	NUT, M8	2	
9	Q12J001	HOLDER,HANDLE UPR	2	
10	M30P049	CLIP,STEERING COLUMN	2	
11	910032025	PIN,COTTER 2.3 X 20	5	
12	Q12J580	CLIP BUSH	2	
13	678308000	NUT,HEXAGON, M8	2	
14	617710000	NUT,CASTLE, M10	4	
15	618712000	NUT,NYLON, M12	1	
16	578708060	BOLT,HEXAGON, M8 X 60	2	
17	578708055	BOLT,FLANGE, M8 X 55	4	
18	930012000	WASHER,PLATE, Ø12	1	
19	960012000	WASHER,SPRING, Ø12	1	
20	Q12P149	BRACKET, SPEEDOMETER	1	
21	Q12B055	WASHER, LOCK	1	

F17. Front bumper & rear holding bar

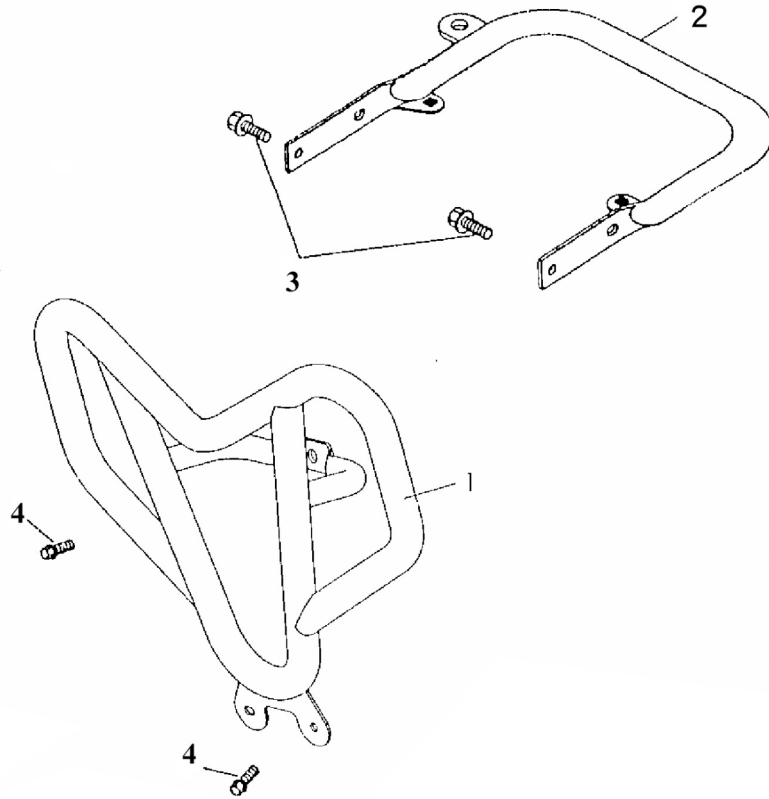

NO	PARTS NO.	PARTS NAME	Q'TY	PRICE (US\$)
1	Q12A060	ALUMINIUM SHIELD,FRONT	1	
2	Q12A040	SHIELD,REAR	1	
3	578708025	BOLT,FLANGE, M8 X 25	4	
4	578706016	BOLT,FLANGE, M6 X 16	3	

F18. Wire harness

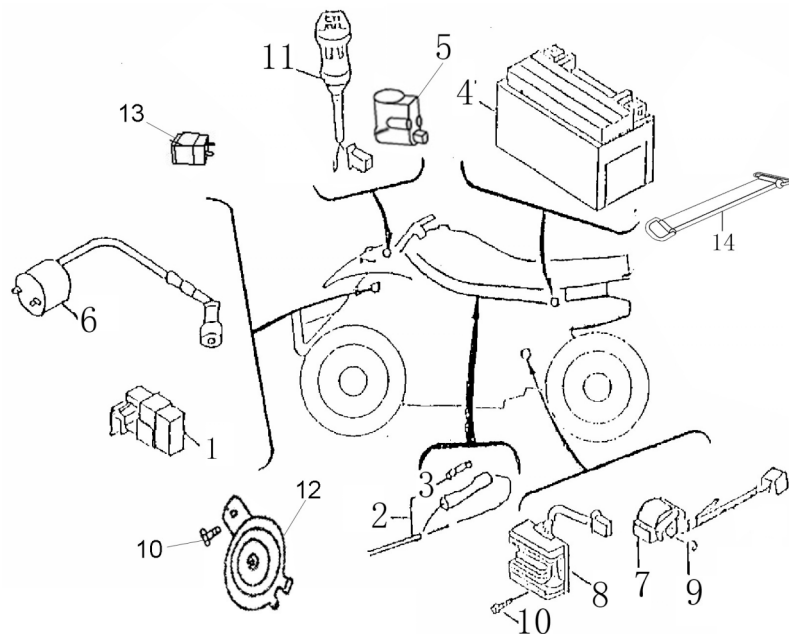

NO	PARTS NO.	PARTS NAME	Q'TY	PRICE (US\$)
1	Q12E050	C.D.I UNIT ASS'Y	1	
2	N231G035	WIRE,HARNESS	1	
3	Q12E137	FUSE (15A250V)	1	
4	L00ED39	BATTERY ASS'Y	1	
5	Q12K005	STEERING LOCK	1	
6	Q12E010	IGNITION COIL ASS'Y	1	
7	N00E030	STARTER RELAY SWITCH COMP	1	
8	Q12E020	RECTIFIER®ULATOR COMP	1	
9	678306000	NUT,FLANGE	1	
10	578706016	SCREW,PAN HEAD W/ WASHER, M6 X 16	3	
11	Q12K001	MAIN SWITCH ASS'Y	1	
12	Q12E330	HORN	1	
13	N00E040	FLASHER RELAY	1	
14	K00G036	CABLE,BATTERY	1	

F19. Front wheel ass'y

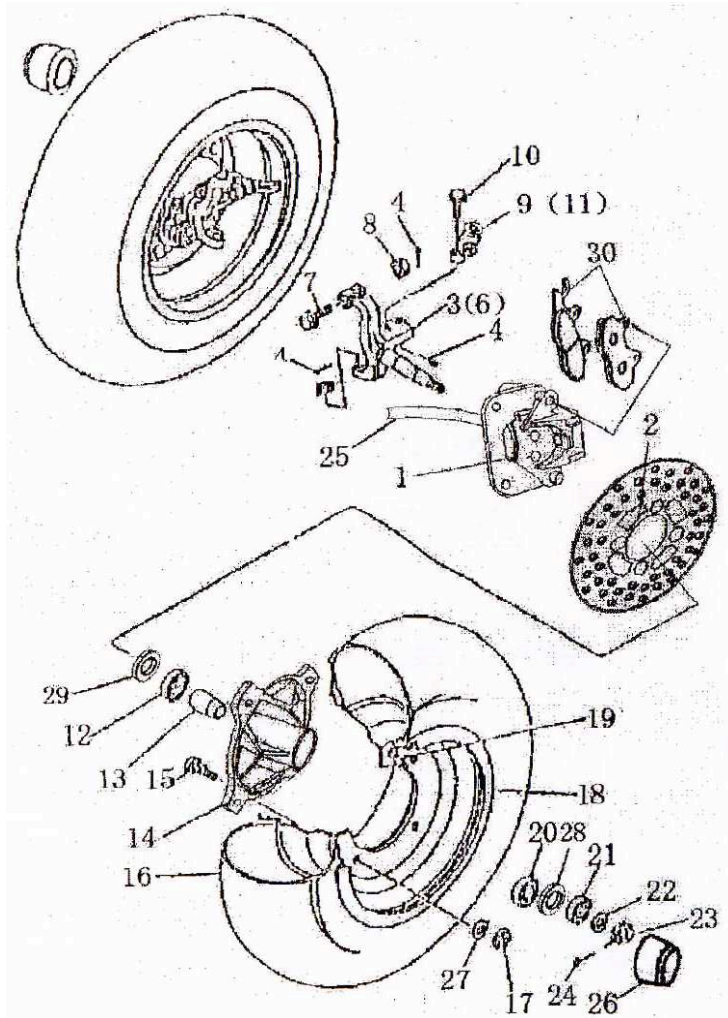

NO	PARTS NO.	PARTS NAME	Q'TY	PRICE (US\$)
1	Q12D100	CALIPER ASS'Y	2	
2	Q12D131	DISK, BRAKE F	2	
3	Q12A220	KNUCKLE, STEERING L	1	
4	910023020	PIN, COTTER Ø2.3 X 20	8	
5	617810000	NUT, CASTLE, M10	2	
6	Q12A210	KNUCKLE, STEERING R	1	
7	578710040XY	BOLT, KEYHOLE, M10 X 40	2	
8	618710000XY	NUT, NYLON, M10	2	
9	Q12A211	JOINT, ROD L	1	
10	578710045XY	BOLT, KEYHOLE, M10 X 45	4	
11	Q12A221	JOINT, ROD R	1	
12	Q12D005	HUB BEARING	2	
13	Q12D004	HUB BUSH	2	
14	Q12D003	HUB, FRONT	2	
15	578210035	BOLT, STUD, M10 X 35	8	
16	Q12D020	FRONT TIRE ASSY	2	
17	618710000XY	NUT, FLANGE, M10	8	
18	Q12D042	AIR FILTER	2	
19	Q12D050	RIM, F. WHEEL	2	
20	Q12D026	HUB BEARING	2	
21	Q12D004	COLLAR	2	
22	960016000	WASHER, Ø16 X Ø48 X 2	2	
23	617816000	NUT, CASTLE, M16	2	
24	910042030	PIN, COTTER Ø4.2 X 30	2	
25	Q12D135	HOSE, F DISK BRAKE	2	
26	M30G287	RUBBER BOOT	4	

F19. Front wheel ass'y

NO	PARTS NO.	PARTS NAME	Q'TY	PRICE (US\$)
----	-----------	------------	------	--------------

F19. Front wheel ass'y

NO	PARTS NO.	PARTS NAME	Q'TY	PRICE (US\$)
27	96001000	WASHER, Ø10	4	
28	Q12D006	OIL SEAL	1	
29	Q121D006	OIL SEAL	1	
30	Q12D134	PAD, BRAKE, REAR	2	

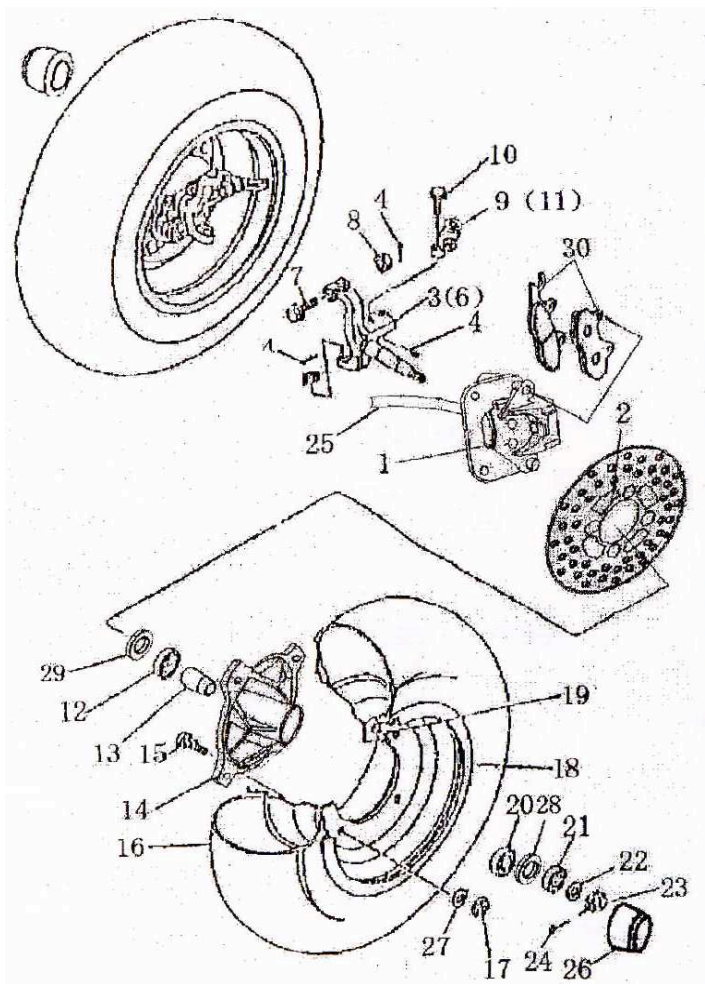

F20. Rear wheel & reverse system

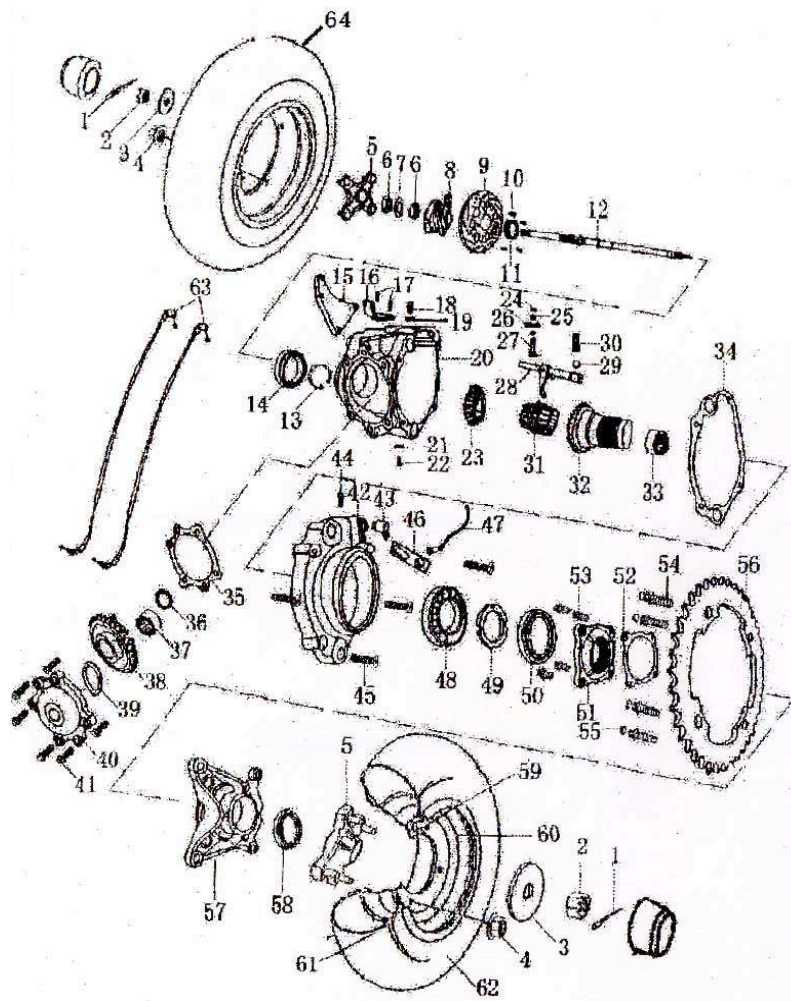

NO	PARTS NO.	PARTS NAME	Q'TY	PRICE (US\$)
1	Q5003220	PIN, COTTER, Ø3.2 X 20	2	
2	617814000	NUT,CASTLE FLANGE, M14	2	
3	FB02085	WASHER, PLATE, Ø16 X Ø42 X 2	2	
4	618710000	NUT,CASTLE FLANGE, M10	8	
5	Q12D003	COLLAR, WHEEL	2	
6	FB05025	NUT, M32	2	
7	Q12B055	WASHER, LOCK 2	1	
8	Q12D774	BRACKET, DISK	1	
9	Q12D131	DISK, BRAKE REAR	1	
10	700008016	SCREW, FLAT HEAD, M8 X 16	4	
11	Q121D006	OIL SEAL, Ø44 X Ø62 X 8	1	
12	Q12D217	AXLE, REAR WHEEL	1	
13	Q121D768	CIRCLIP Ø67.2	1	
14	2766007	BEARING, RADIAL BALL 6007	1	
15	Q12P076	BRACKET, CALIPER	1	
16	Q12P748	BRACKET, REVERSE CABLE	1	
17	578708016	SCREW, FLAT HEAD, M8 X 12	2	
18	578710016	SCREW, FLAT HEAD, M10 X 16	1	
19	FB02087	WASHER, Ø10	1	
20	Q12D450	GEAR CASE, REVERSE R	1	
21	FB01088	WASHER, Ø8	1	
22	578708016	SCREW, FLAT HEAD, M8 X 16	1	
23	Q12D21H	GEAR, REVERSE	1	
24	617010000	NUT, M8	1	
25	Q121B055	WASHER, LOCK 3	1	
26	Q12P749	HOLDER, REVERSE CABLE	1	
27	Q12D21K	ROCKER ARM,REVERSE GEAR SHIFT	1	
28	Q12D32D	FORK, GEAR SHIFT	1	
29	Q12H007	STELL BALL	1	

F20. Rear wheel & reverse system

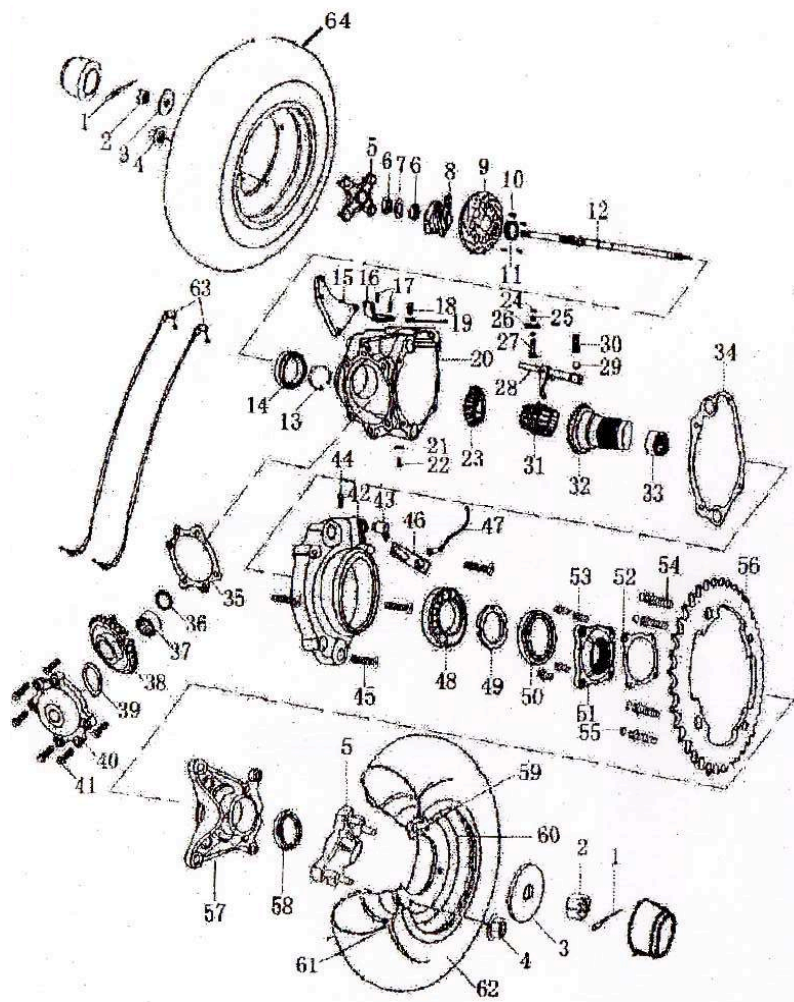

NO	PARTS NO.	PARTS NAME	Q'TY	PRICE (US\$)
30	Q12D765	SPRING	1	
31	Q12D21F	DRUM, REVERSE GEAR SHIFT	1	
32	Q12D21E	GEAR, FORWARD	1	
33	2903520	BEARING, NEEDLE, 3620	1	
34	Q12D766	GASKET 1, GEAR CASE	1	
35	Q12D767	GASKET 2, GEAR CASE	1	
36	Q12D768	CIRCLIP, Ø38.3	1	
37	2907941	BEARING, NEEDLE, 7941	1	
38	Q12D769	GEAR, ROLLING	1	
39	Q12D770	WASHER, Ø20 X Ø33 X 1	1	
40	Q12D21G	CAP, GEAR BOX	1	
41	578708025	SCREW, FLAT HEAD, M8 X 25	6	
42	Q12D21C	GEAR CASE, REVERSE L	1	
43	Q12D771	GREASE NIPPLE	1	
44	578708012	SCREW, FLAT HEAD, M8 X 12	1	
45	81806030	SCREW, FLAT HEAD, M6 X 30	4	
46	Q12P285	BRACKET, SPEEDOMETER CABLE	1	
47	Q12E945	SENSOR, SPEEDOMETER	1	
48	2766909	BEARING, RADIAL BALL 6909	1	
49	FB05026	SCREW, FLAT HEAD, M6 X 30	1	
50	Q12D006	OIL SEAL, Ø52 X Ø68 X 8	1	
51	Q12D772	COLLAR, SPROCKET AXLE	1	
52	Q12D773	GASKET 3, GEAR CASE	1	
53	578708020	SCREW, FLAT HEAD, M8 X 20	4	
54	578708016	SCREW, FLAT HEAD, M8 X 16	4	
55	Q12E12E	MAGNET, SPEEDOMETER	4	
56	Q12D152	SPROCKET, DRIVEN 40T	1	
57	Q12D775	JOINT BRACKET, REVERSE BOX	1	
58	Q12D006	OIL SEAL, Ø32 X Ø40 X 7	1	
59	Q12Q268	VALVE, RIM	1	

F20. Rear wheel & reverse system

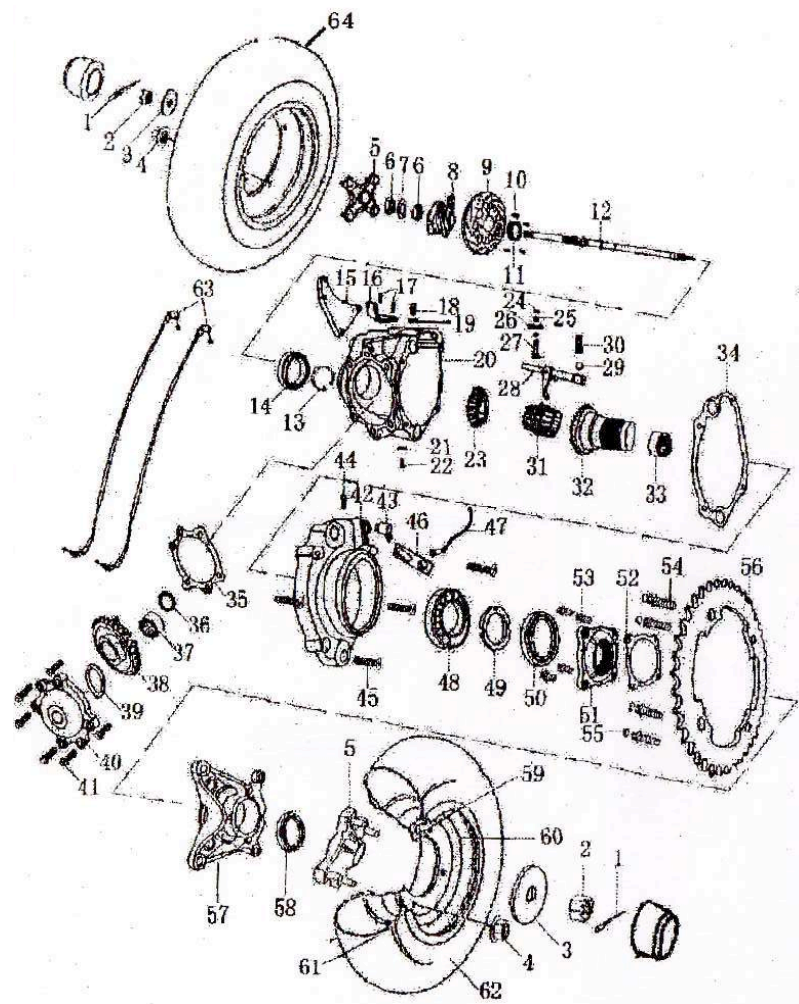

NO	PARTS NO.	PARTS NAME	Q'TY
60	Q12D034	WHEEL RIM REAR	1
61	Q12D070	TIRE, REAR	1
62	Q121D024	REAR WHEEL ASS'Y L	1
63	Q12F090	CABLE, REVERSE	2
64	Q121D037	REAR WHEEL ASS'Y R	1
65	Q12D210	REVERSE GEAR BOX ASS'Y	1

F21. Frame

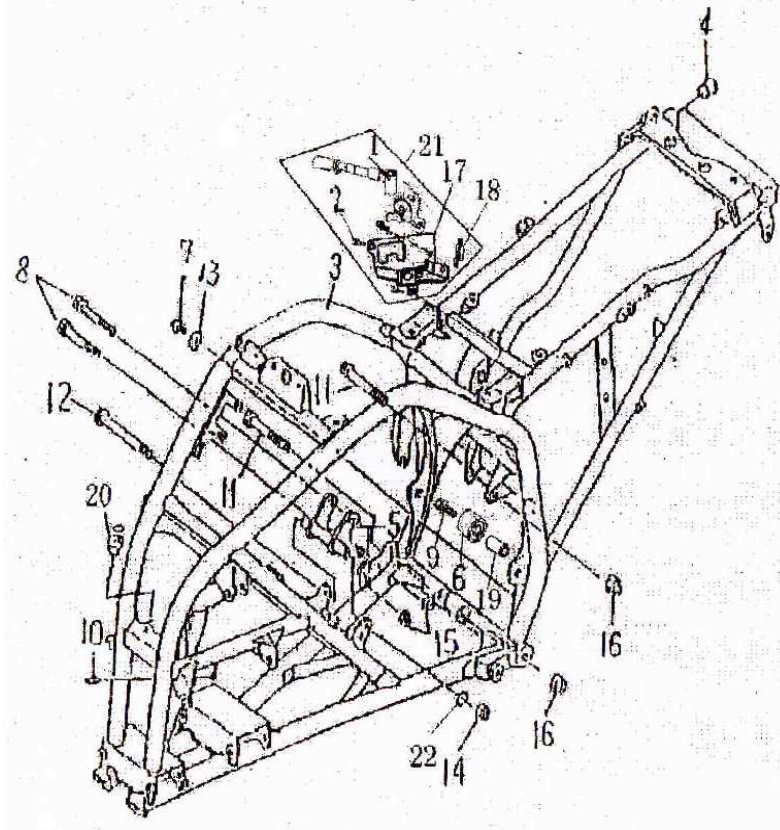

NO	PARTS NO.	PARTS NAME	Q'TY	PRICE (US\$)
1	Q12E600	OPERATION LEVER, REVERSE	1	
2	578706020	BOLT,FLANGE, M6 X 20	3	
3	Q12A000	FRAME COMP	1	
4	P61G162	PLUG,SPECIAL SHAPE	2	
5	Q12A230	ENGINE HANGER F	1	
6	Q12D090	TENSIONER	2	
7	578710115	BOLT,FLANGE, M10 X 115	2	
8	578708070	BOLT,FLANGE, M8 X 70	2	
9	578708035	BOLT,FLANGE, M8 X 35	2	
10	Q12P284	NIPPLE,GREASE, M6 X P1,0	1	
11	578710135	BOLT,FLANGE, M10 X 115	2	
12	578710140	BOLT,FLANGE, M10 X 140	1	
13	960010000	WASHER,PLATE Ø10	2	
14	618710000	NUT,FLANGE, M10	1	
15	618708000	NUT,FLANGE, M8	2	
16	618710000	NUT,FLANGE, M10	2	
17	Q12P445	BRACKET, REVERSE	1	
18	P080E755	SWITCH, REVERSE	1	
19	Q12D776	BUSH	1	
20	Q121D771	GREASE NIPPLE	1	
21	Q12D320	LEVER, REVERSE ASS'Y	1	
22	9300012000	WASHER,SPRING Ø12	1	

F22. Handy tools

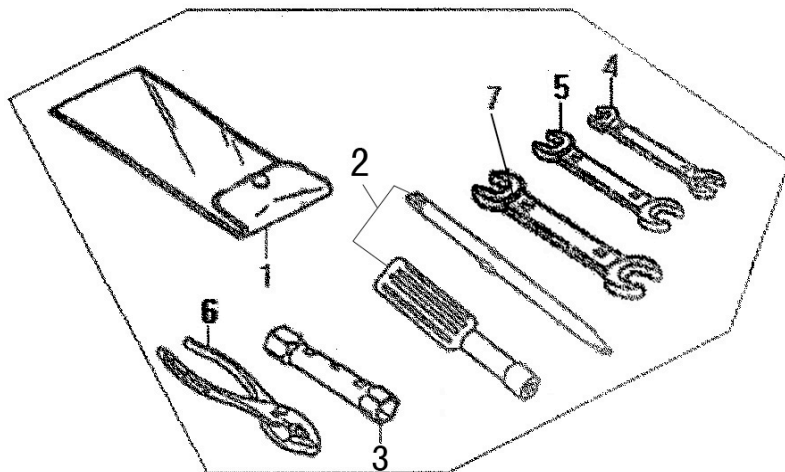

NO	PARTS NO.	PARTS NAME	Q'TY	PRICE (US\$)
1	Q12N006	CARRING BAG, TOOLS	1	
2	Q12N002	SCREW DRIVER	1	
3	Q12N001	SHEATH	1	
4	Q12N003	SPANNER, 8 X 10	1	
5	Q12N004	SPANNER, 12 X 14	1	
6	Q12N005	SLIP JOINT PLIERS	1	
7	Q12N008	SPANNER, 13 X 15	1	